

# THE NEWEST PEPTIDIC TECHNOLOGY

Face | Body | Hair

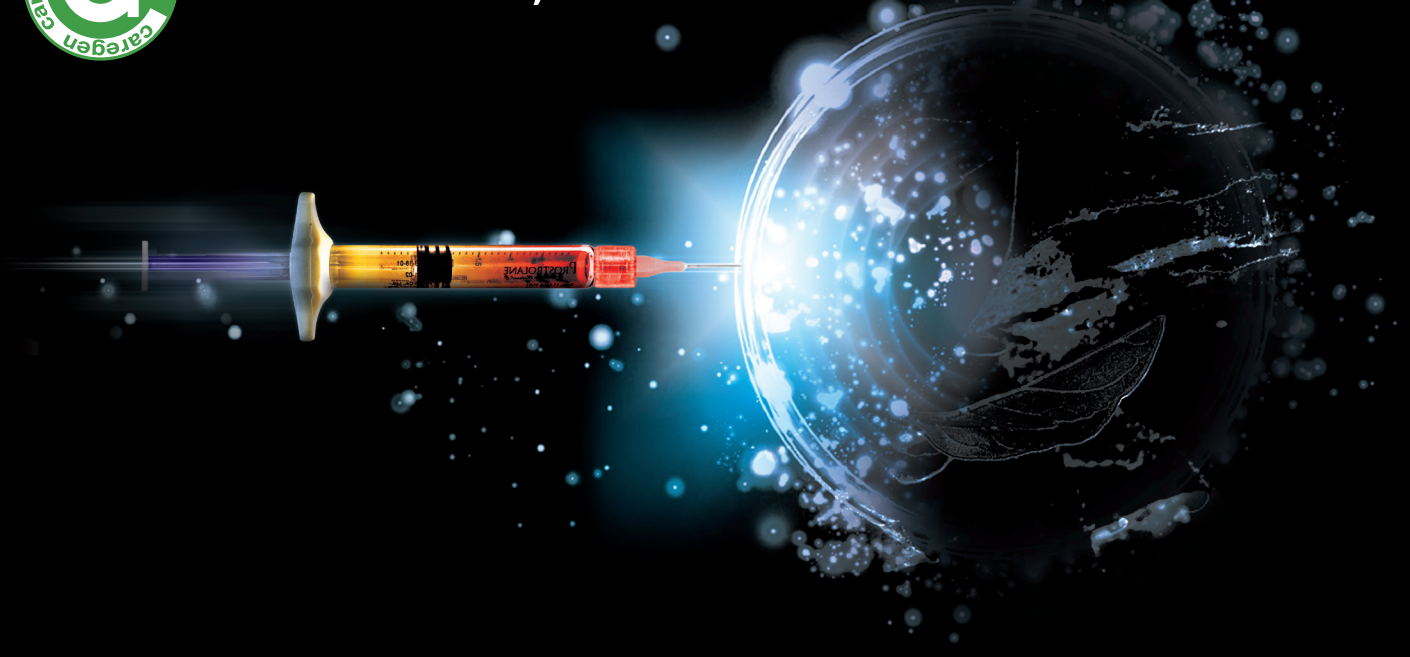

CAREGEN CO., LTD.



## Pre-filled syringes

with a concentrated and encapsulated biomimetic peptides harmony  
in injectable sustained-release complexes.

**Cap**actuel  
MEDICAL

*Preventive and Restorative Aesthetic*

## PROSTROLANE inner B

Sustained release transparent gel to inject into subcutaneous layer.  
Complex based on concentrated and encapsulated biomimetic peptides whose lipolytic, anti-lipogenesis action allows a reduction of localized fat.

- > Injection area : abdomen, double chin, cheek, arm, love handle, outer and inner thighs, knees.
- > Injection volume : Abdomen = 12 ml per session (max 20ml).  
Double chin = 4 ml per session (max.10ml).
- > Volume per point : 0.2 cc per point..
- > Injection depth : Subcutaneous layer.
- > Protocol : 4 sessions at 2 weeks intervals.
  - Abdominal obesity : 2 cm between the point / 6 ml per side.
  - Heavy obesity : larger space (5 cm) for more injections.
  - Double chin : it is recommended to inject every 1 cm.



**Composition :** Hyaluronic acid (0,7%),  
PBS (phosphate buffered saline solution),  
Peptide complex (Nonapeptide-32, Pentapeptide-43,  
tripeptide-41, Octapeptide-11).



**2 ml pre-filled syringe**

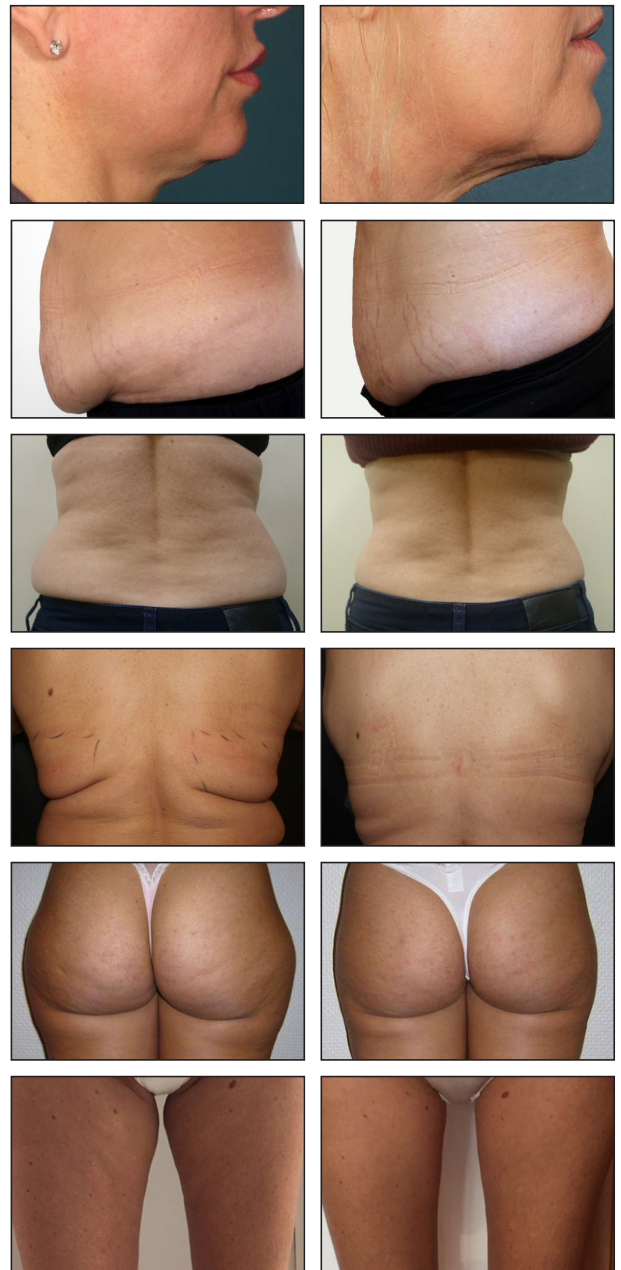
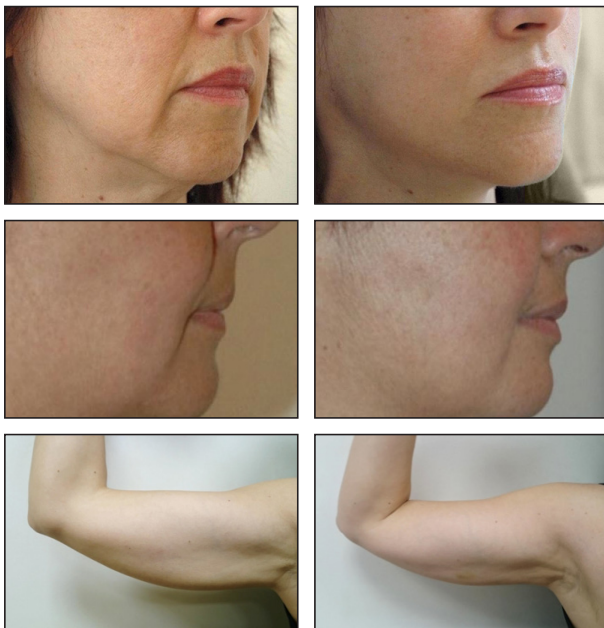

## PROSTROLANE inner B SE

Sustained release transparent gel to inject into subcutaneous layer.  
Complex based on concentrated and encapsulated biomimetic peptides whose lipolytic, anti-lipogenesis action allows a reduction of bags under the eyes.

- > Injection area : pockets generated by fat cells.
- > Injection volume : 0.2 ~ 0.3 ml maximum per eye.
- > Volume per point : 0.03 ~ 0.05 cc per point.
- > Depth of injection : follow the periorbital bone.
- > Protocol : 2 to 3 sessions at 2 week intervals.



**Composition :** Hyaluronic acid (0,7%),  
PBS (phosphate buffered saline solution),  
Peptide complex (Nonapeptide-32, Pentapeptide-43,  
Tripeptide-41, Octapeptide-11).



1 ml pre-filled syringe

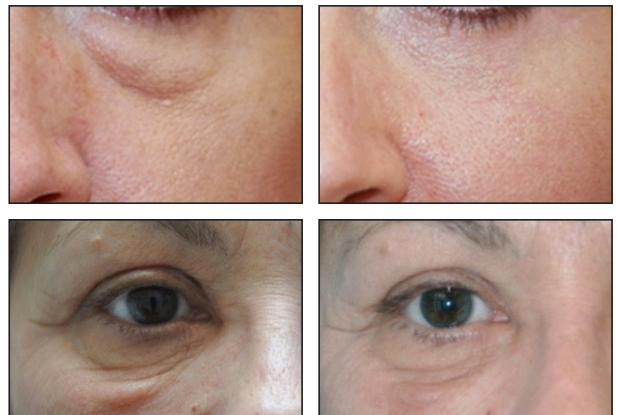

## PROSTROLANE blanc B

Sustained release transparent gel to inject into intradermal layer.  
Complex based on concentrated and encapsulated biomimetic peptides whose action can whiten, lighten, tone the skin.

- > Injection area : integral or local pigmented areas.
- > Injection volume : 2 ml per session (max.4ml).
- > Volume per point : 0,05 - 0,2 cc.
- > Injection depth : intradermal layer.
- > Protocol : 2-3 sessions at 2 weeks interval.



**Composition :** Hyaluronic acid (0,7%),  
PBS (phosphate buffered saline solution),  
Peptide complex (Oligopeptide-92, Octapeptide-11,  
Feruloyl Oligo peptide-33, Valprooyl Oligopeptide-33).



2 ml pre-filled syringe





## PROSTROLANE natural B

Sustained release transparent gel  
to inject into intradermal layer.

Complex based on concentrated and  
encapsulated biomimetic peptides whose  
action allows a natural correction of wrinkles  
and skin rejuvenation.

- > Injection area : fine wrinkles of the forehead,  
lips, temporal areas, neck, nasolabial folds,  
puppet lines, neckline.
- > Injection volume : 2 to 4 ml per session (max 5ml).
  - Glogau type I & II : 2 ml per session.
  - Glogau type II & IV : 4 ml per session.
- > Volume per point : 0,05 - 0,2 cc.
- > Injection depth : intradermal layer.
- > Protocol : 3 sessions 2 weeks intervals



**Composition :** Hyaluronic acid (0,7%),  
PBS (phosphate buffered saline solution),  
Peptide complex (Oligopeptide-24, Decapeptide-36,  
Octapeptide-11, Oligopeptide-34, Oligopeptide-92).



2 ml pre-filled syringe



CAREGEN CO., LTD.

## DR. CYJ Hair Filler

Transparent extended release solution to inject into dermis. Complex without equivalent based on concentrated and encapsulated biomimetic peptides that can treat effectively all non-scarring alopecia. Can rebuild the scalp, regulate the mechanisms involved in hair loss and regrowth.

- > Injection area : scalp.
- > Volume by point : 0.02~0.05 cc.
- > Protocol : 1 injection every 0.2 ~ 0.3 cm. 1 cm per line.
  - Standard treatment : 1 session every 2 weeks during 8 weeks (Total : 4 sessions).
  - Intensive treatment : 1 session every 2 weeks during 8 weeks (Total : 4 sessions) + 1 session per month during 3 months (up to 6 months).



**Composition :** Hyaluronic acid (0,7%), PBS (phosphate buffered saline solution), Peptide complex (Décapeptide-28, Octapeptide-2, Oligopeptide-71, Décapeptide-18, Oligopeptide-54, Octapeptide-11, Décapeptide-10)



1 ml pre-filled syringe



CAREGEN CO., LTD.



# HYCOOX

## Multi Suction Injector

**Capactuel**  
MEDICAL  
*Preventive and Restorative Aesthetic*



## Optimize each injection procedure.

HYCOOX is an automated solution dispensing device that allows significant time savings and better control over the amount of product injected. In addition, the shape of the needles improves the patient experience because the injection is less painful. HYCOOX maximizes usability by making injection depth more accurate. HYCOOX is the most advanced and scalable automated device for successful therapeutic and aesthetic injection procedures in complete safety.

### Multiple and varied fields of application.

**Face | Body | Hair**

### Modular handpiece.

Hycoox device has a syringe holder with a plunger system which allows to accommodate different types of syringes with specific heads.

### Technical characteristics.

- 3 injection modes : Auto, Manual Shot, Semi Auto.
- 6 types of syringes from 1CC to 10CC (glass and others).
- 8 types of predefined injection procedures + 1 free and customizable program.
- 6 levels of speed that fit to 6 levels of product viscosity.
- 4 levels of suction pressure depending on the type of skin.
- Parameterizable interval between each product injection.



► **Modular syringe with interchangeable head.**

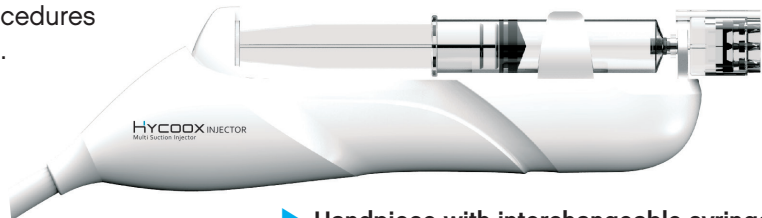

► **Handpiece with interchangeable syringes.**

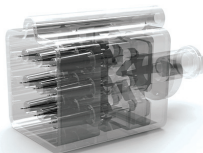

9 needles head - 32G - 0,8 mm  
Recommended use : Face.  
9 needles head - 32G - 1,2 mm  
Recommended use : Face.

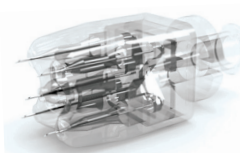

5 needles head - 32G - 2 mm  
Recommended use : Hair.  
5 needles head - 32G - 3 mm  
Recommended use : Double chin.  
5 needles head - 32G - 4,5 mm  
Recommended use : Body.